

- existing access to highway (Former Culham Park Farm Access - Proposed substation access)
- existing access to highway (Former Pillar Lodge Access - Proposed Estate/Management entry)
- existing access to highway (Bore hole access)
- existing access to highway (Former Hatchgate North Access - Proposed to be closed)
- existing access to highway (Former Hatchgate South Access - Proposed Estate Management Access)

PL1	NK	Planning Issue	07.10.17
Issue	Initials	Description	Date

Building 4, Brentside Executive Park  
Great West Road,  
Brentford TW8 9DR

tel. 0208 380 0838  
fax 0208 380 0818

**Project: Strowdes Estate Management Building**

**Title: Site Location Plan**

**No: 053**

Drawn by: NK      Drwg No: **0001**

Date: OCT 2017

Status: Planning      Issue: **PL1**

Scale: 1:5000@A3

— Residential Curtilage & Application Site

— Ownership Boundary

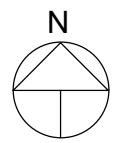
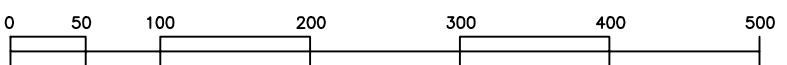

This page is intentionally left blank